07/12/25 - Sabbath Class

Focus On Your Purpose, Not Your Problem

Deacon Malachi



Watch the Class *Focus On Your Purpose, Not Your Problem*

Matthew 24:6, 21, 24

- You will hear of wars and rumors of wars, but don't worry. All these things must come to pass.
- We should not be praying for peace; the more war, the better.




- **V21** → There will be great tribulation; things will get worse, not easier.



- **V24** → This is happening now.




Video: Young ladies Twerking in a Lululemon | TikTok

Video: Ratchet Women Will Not Go To Heaven! | TikTok

Video: Black (Ghetto) Fatigue Is Real and Growing! | TikTok

Lamentations 2:14-

- These modern-day pastors are the false prophets the Bible speaks of.
- They haven't discovered why we're in a decayed estate.
- The same people who destroyed us are the same people who set up these pastors.

Jeremiah 2:21

- As we repent and return to our heritage, we become the noble vine; we are that righteous seed.
- Degenerate = "Niggas." The "nigga" mind is to destroy everything.




Matthew 26:11

- We will always have the poor around us.
- Money cannot solve some of our problems.




Isaiah 46:9-10

- There's no other god but God the Father; he declared the end from the beginning.



- God spoke about things that have not yet been done (some prophecies have not yet come to pass).
- Whatever God says will happen; he will do all his pleasure.

Psalms 124:1-3

- God is and has always been on our side; the proof is slavery.




Psalms 74:2

- The Israelites are God's congregation; we are his inheritance.

1 Samuel 2:8

- We are the poor; no one will see us coming.



- You are more than they say you are; more than you think you are.
- The mind can't understand what's waiting for us; you must endure to the end.

Psalms 50:21

- No matter what evil has been done to our people, God has stayed silent until now.
- For the first time in history, the black man has awakened to his true self.




- God is setting the Israelites in order; they won't see us coming because they underestimate us.

Ecclesiasticus 3:23

- In certain things, mind your business. Some of you focus on the wrong things.

- God reveals more things to us than to any of these pastors.




1 Corinthians 4:6

- Don't look at these pastors and politicians and think they know anything.

Ecclesiasticus 6:22

- These Christian pastors don't see what we see.

Book: *The International Jew* by Henry Ford

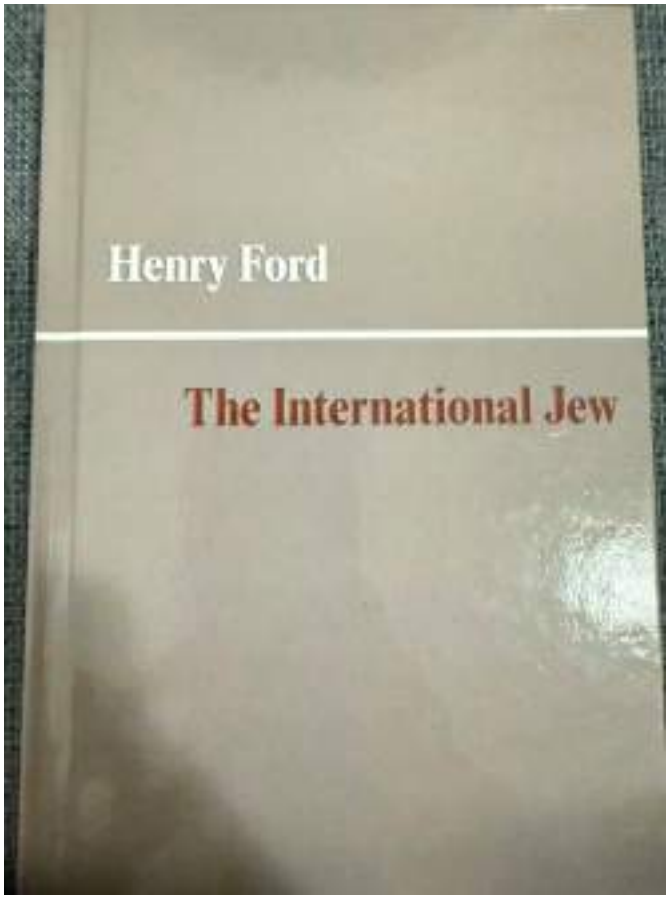

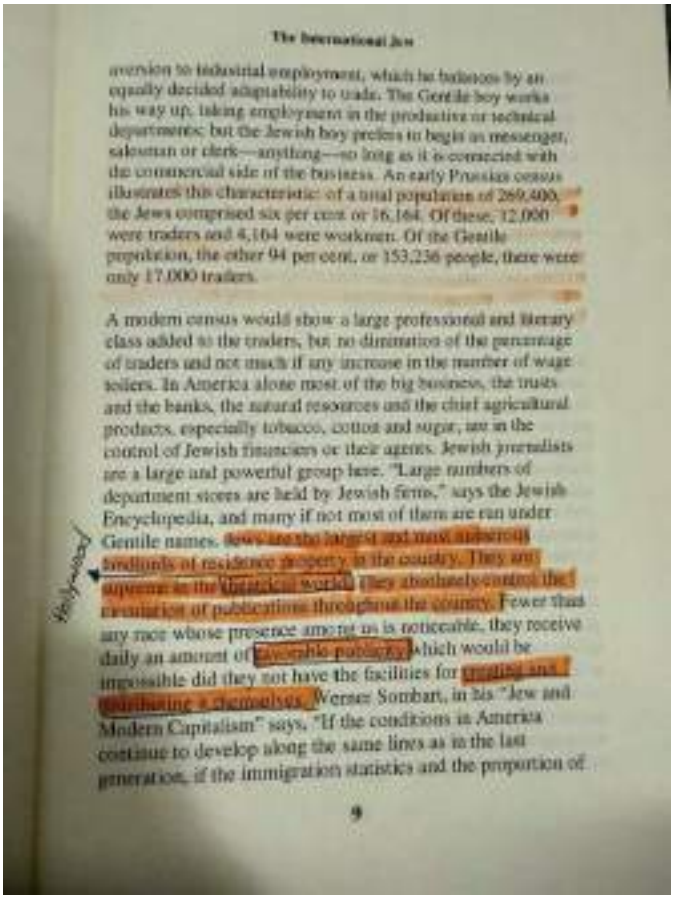

1 Corinthians 4:7-15

- Paul was speaking to the church of Corinth; some of them were "niggas."
- Our people who are rich don't regard themselves as negroes anymore; they think they're above us.
- Some of us will lose our lives for this truth; we're a spectacle because they won't see us coming.
- We are fools for Christ but wise in him. We are weak and despised.





- **V12** → These were the things the prophets went through; no one respects us.

Isaiah 44:24-25

- The God who created heaven and earth is the God who's on our side.
- God frustrates "the tokens of the liars." → God prevents the liars from succeeding.



- And makes "diviners mad."



- God turns wise men backwards; he makes their knowledge foolish.




Ecclesiasticus 38:33-34

- Verse 33 reflects the mindset of some men today; they want to maintain this world.

- They don't travel; they're afraid of leaving America, but America will fall like the other kingdoms did.



  - *Babylonian Captivity: 2 Kings 25:1-21*



  - *Persian/Mede Captivity: Daniel 8:3-4, Ezra 1, 2,* and *6:3-5*

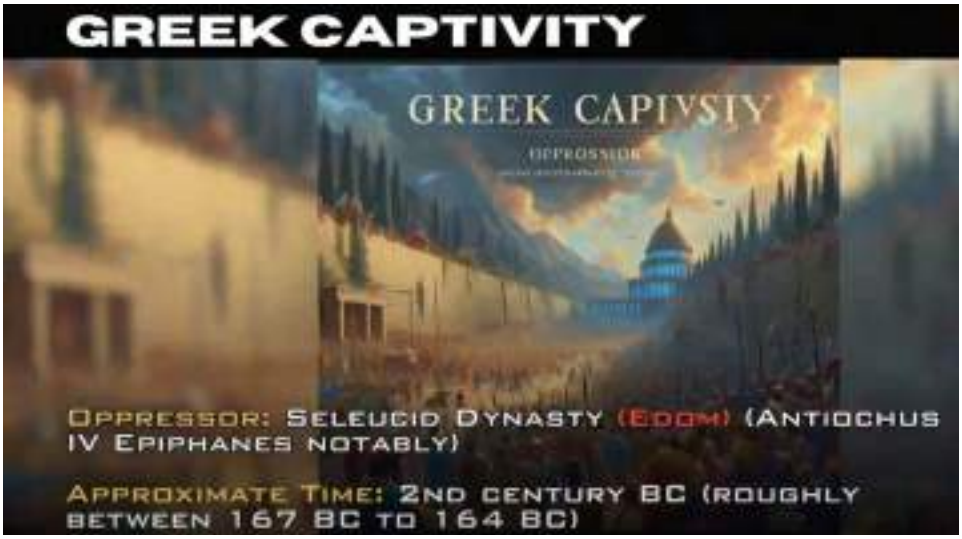

- Greek Captivity: Daniel 11:21-35, 1 Maccabees 1:10-64



- *Roman Captivity: Luke 2:1-7, Mark 15:1-15, Matthew 27:1-26*



- *Present-Day Captivity: Isaiah 14:4-17, Revelation 11:8, Daniel 2:33, 41-43, Revelation 17:5*

- **V34** → Don't maintain the state of this world. If all you think about is your job, that's a problem.

Psalms 26:2-3

- This is a daily prayer we must practice.




- God is a loving God; if he weren't, none of us would be here today.

Proverbs 16:6

- Mercy and truth purge sin, but if you fear God, you'll be able to stay away from evil.

Isaiah 26:2-3

- The brother or sister whose mind stays on the Lord will be in perfect peace.

Romans 7:22-23

- The outward man will pass away, but the inward man will make the kingdom.




- The enemy is at war with the outward man; every war starts in your mind.
- The physical man wants to bring you back to sin, but you must find a way to suppress him.

Philippians 4:8-9

- Everything honest, pure, and just is what you should focus on.
- Meditate on these things; don't focus on your problems.

Hebrews 12:2-4

- Christ is the author and finisher of our faith.



- When that temptation comes upon you, think about Christ and what he went through and overcame.

Romans 8:28

- All things come together for good to those who love God and are called for his purpose.
- If you don't have a purpose in this truth or this life, you need to find it.

Hebrews 3:12-14

- All our ailments stem from unbelief.

- We must speak to the righteous daily; we must believe and apply.

Colossians 3:2

- Set your eyes on heaven and not on things on earth.

2 Corinthians 4:18

- Focus on the things that are not seen because everything you can see will pass away.




Jonah 2:1-3

- Jonah prayed from within the fish's belly because he was afflicted, and God heard him.
    - **Malachi 3:6**
        - God doesn't change.
- God heard Jonah's voice, so he can hear yours too.
- Jonah understood that God had done that to him, so only God could take him out of it.

Psalms 55:17

- God will hear your voice when you pray; pray three times a day.

Luke 18:1-7

- This is how we must pray; wear out God's doorstep so he can avenge you.
- We must pray for the destruction of our enemies.

Isaiah 62:6

- Don't keep silent; continue teaching and praying.




Jeremiah 29:11-14

- God will hear our prayers; we must seek him (in the Bible) with all our minds.

- He will gather us from all the nations we've been scattered in and bring us back to Jerusalem.



Isaiah 40:15-31

- The nations on the planet are nothing to God because we are his chosen.
- God sits on the circle of the earth (the earth is not flat).
- God is not equal to anyone; he created the earth and all these things.





- We think our ways are hidden from the Lord, but we went into slavery; that was our judgment for breaking God's laws.
- God doesn't faint, nor is he weary.

faint 1 of 3 adjective

fānt

fainter; faintest

Synonyms of *faint* ›

1 **a** : hardly perceptible : **DIM**

faint handwriting

b : **VAGUE sense 2a**

haven't the *faintest* idea

2 : weak, dizzy, and likely to faint

sick and *faint* from the pain

- Wait on the Lord and be patient; watch and pray.
- This is a spiritual fight, not a physical one.
- **V31** → This is talking about the kingdom; this is the reward for those who wait on the Lord.


